Current part is item (5) on diagram. Available at www.oshkoshequipment.com

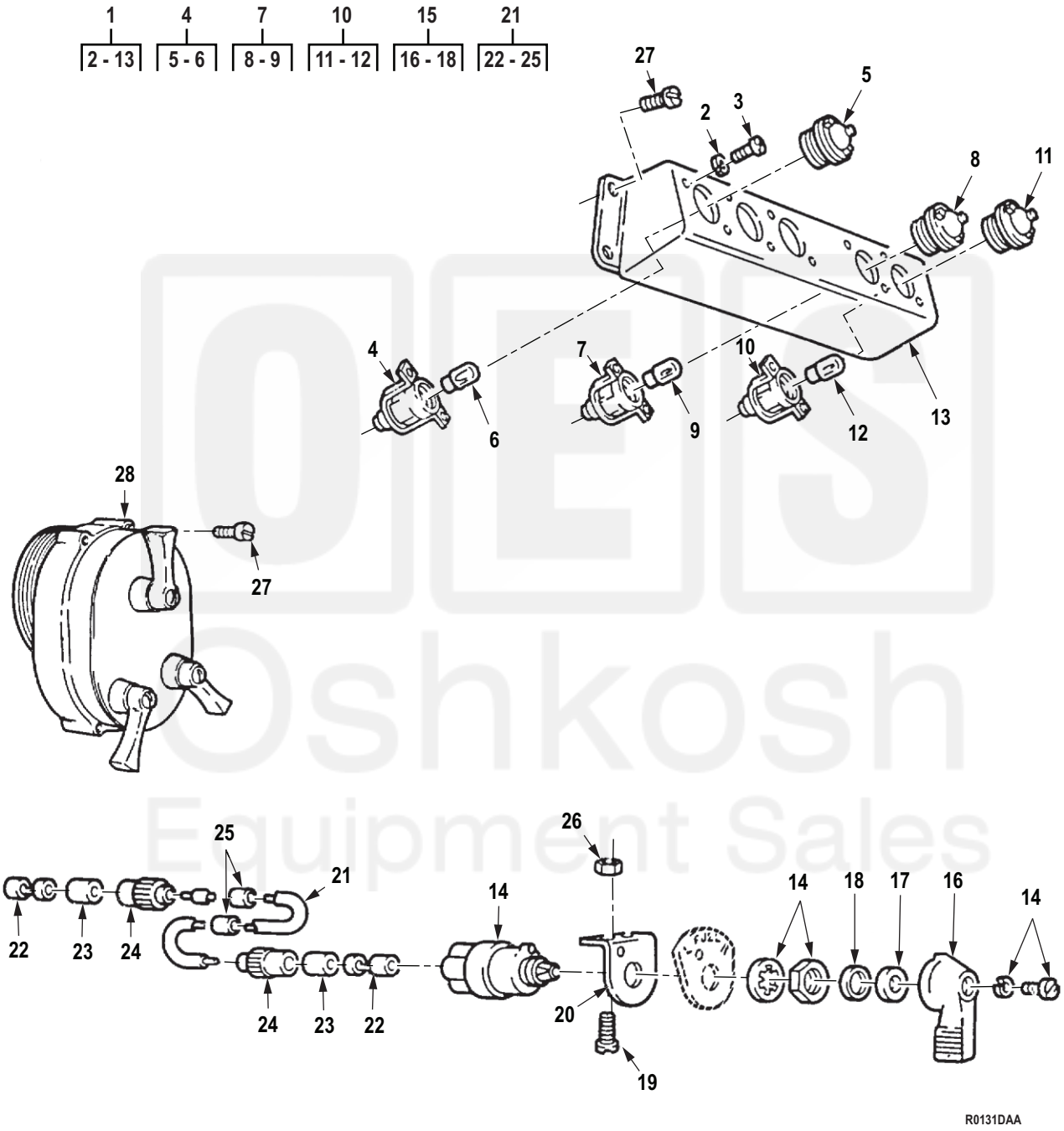

Figure 131. Control Panel, Light Switch, and Fuel Tank Selector Switch.

Current part is item (5) on diagram. Available at www.oshkoshequipment.com

Current part is item (5) on diagram. Available at www.oshkoshequipment.com

(1) ITEM NO.	(2) SMR CODE	(3) NSN	(4) CAGEC	(5) PART NUMBER	(6) DESCRIPTION AND USABLE ON CODE (UOC)	(7) QTY
					GROUP 0607 INSTRUMENT OR ENGINE CONTROL PANEL.	
					FIG. 131. CONTROL PANEL, LIGHT SWITCH, AND FUEL TANK SELECTOR SWITCH.	
1	PAFZZ	6210-01-108-9125	19207	12277153-1	LIGHT SET,INDICATOR UOC: DAC,DAD,DAE,DAF,DAG,DAH,DAJ,DAL,DAW,DAX,V14,V15,V16,V17,V18,V19,V20,V21,V22,V24,ZAA,ZAB,ZAC,ZAD,ZAE,ZAF,ZAG,ZAH,ZAJ,ZAL	1
2	PAFZZ	5310-00-045-3299	80205	MS35338-42	. WASHER,LOCK UOC: DAC,DAD,DAE,DAF,DAG,DAH,DAJ,DAL,DAW,DAX,V14,V15,V16,V17,V18,V19,V20,V21,V22,V24,ZAA,ZAB,ZAC,ZAD,ZAE,ZAF,ZAG,ZAH,ZAJ,ZAL	10
3	PAFZZ	5305-00-984-6189	80205	MS35206-241	. SCREW,MACHINE UOC: DAC,DAD,DAE,DAF,DAG,DAH,DAJ,DAL,DAW,DAX,V14,V15,V16,V17,V18,V19,V20,V21,V22,V24,ZAA,ZAB,ZAC,ZAD,ZAE,ZAF,ZAG,ZAH,ZAJ,ZAL	10
4	PAFZZ	6210-00-635-5686	19207	7971111	. LIGHT,INDICATOR UOC: DAC,DAD,DAE,DAF,DAG,DAH,DAJ,DAL,DAW,DAX,V14,V15,V16,V17,V18,V19,V20,V21,V22,V24,ZAA,ZAB,ZAC,ZAD,ZAE,ZAF,ZAG,ZAH,ZAJ,ZAL	3
5	PAFZZ	6220-01-423-0209	19207	7358672-4	. . LENS,LIGHT CLEAR, USE W/ RED LED, P/N 12360890-1 UOC: DAC,DAD,DAE,DAF,DAG,DAH,DAJ,DAL,DAW,DAX,V14,V15,V16,V17,V18,V19,V20,V21,V22,V24,ZAA,ZAB,ZAC,ZAD,ZAE,ZAF,ZAG,ZAH,ZAJ,ZAL	3
5	PAFZZ	6210-00-548-0504	19207	7358672	LENS,LIGHT RED, USE W/CLEAR INCANDESCENT LAMP, P/N MS25231-1829 UOC: DAC,DAD,DAE,DAF,DAG,DAH,DAJ,DAL,DAW,DAX,V14,V15,V16,V17,V18,V19,V20,V21,V22,V24,ZAA,ZAB,ZAC,ZAD,ZAE,ZAF,ZAG,ZAH,ZAJ,ZAL	3

Current part is item (5) on diagram. Available at www.oshkoshequipment.com